



55 Hawkesbury Road Springwood NSW

3 1 1

LOCATION - Set down off the road only moments walk to Springwood Country Club and Golf Course, conveniently within 1.5km of popular Springwood village, cafe's, shops and schools, 2km to the station and bus stop at the door.

STYLE - Single level brick home with tile roof and a gorgeous northern aspect drawing in an abundance of natural sunlight and set on a generous picturesque park-like block of approximate 1846 m2.

LAYOUT - 2 separate living rooms, open family and living area, separate dining with french doors opening onto a huge undercover alfresco area with stunning views to park-like backyard, 3 bedrooms (2 with BIRs) renovated main bathroom, separate toilet, good size laundry and additional downstairs workshop/man cave.

FEATURES - Central kitchen with spectacular garden

Type : House
Price : \$ 950,000
Land Size : 1846 sqm
View : <https://www.chapmanrealestate.com.au/sale/nsw/hawkesbury/springwood/residential/home/7735890>



Jonathan Crisp
02 4751 8266

[For full version visit the website](#)

<https://www.chapmanrealestate.com.au>

55 HAWKESBURY ROAD, SPRINGWOOD



INTERNAL
118 m²

EXTERNAL
70 m²

TOTAL
188 m²



The floor plan is not to scale; measurements are indicative and in metres. All features included in this 3D plan are for inspiration purposes only. This is not an exact replica of the property or the position of exterior elements. Plans should not be relied on. Interested parties should make and rely on their own enquiries.

55 HAWKESBURY ROAD, SPRINGWOOD

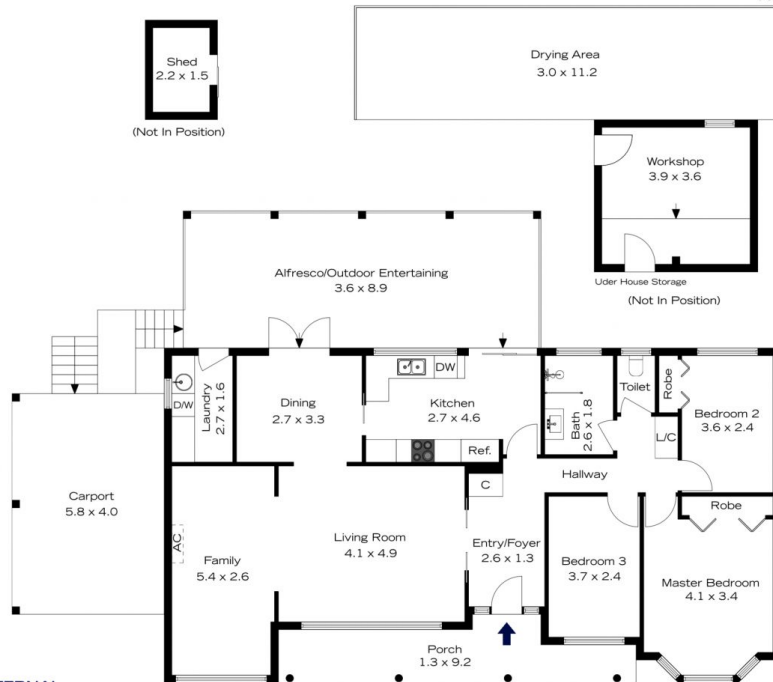

INTERNAL
118 m²

EXTERNAL
70 m²

TOTAL
188 m²



The floor plan is not to scale; measurements are indicative and in metres. Exterior elements are not in position. Plans should not be relied on. Interested parties should make and rely on their own enquiries.