



39 Linksvie Road Springwood NSW

4 2 1

LOCATION: Peacefully set in a quiet street overlooking the beautiful Springwood Golf Course, within 3.4km to Springwood train station, vibrant Springwood village, popular schools, parks and bush walks.

STYLE: Mostly single level brick veneer home and terracotta tile roof, sitting on a flat useable block of approx 834.7m2.

LAYOUT: Two living areas including lounge room, reading room and family room, 4 bedroom rooms - three with built in robes, 2 bright and airy bathrooms - main with separate toilet, large studio room with kitchenette and tiled floor, large under cover laundry just off the kitchen, single carport has high ceiling.

FEATURES: Galley style kitchen over looking the sun room

Price : \$1,100,000 - \$1,150,000
Land Size : 834.7 sqm
View : <https://www.chapmanrealestate.com.au/sale/nsw/hawkesbury/springwood/residential/home/7988770>

<https://www.chapmanrealestate.com.au>

39 LINKSVIEW ROAD, SPRINGWOOD



INTERNAL
199 m²

EXTERNAL
8 m²

TOTAL
207 m²



The floor plan is not to scale; measurements are indicative and in metres. All features included in this 3D plan are for inspiration purposes only. This is not an exact replica of the property or the position of exterior elements. Plans should not be relied on. Interested parties should make and rely on their own enquiries.

39 LINKSVIEW ROAD, SPRINGWOOD

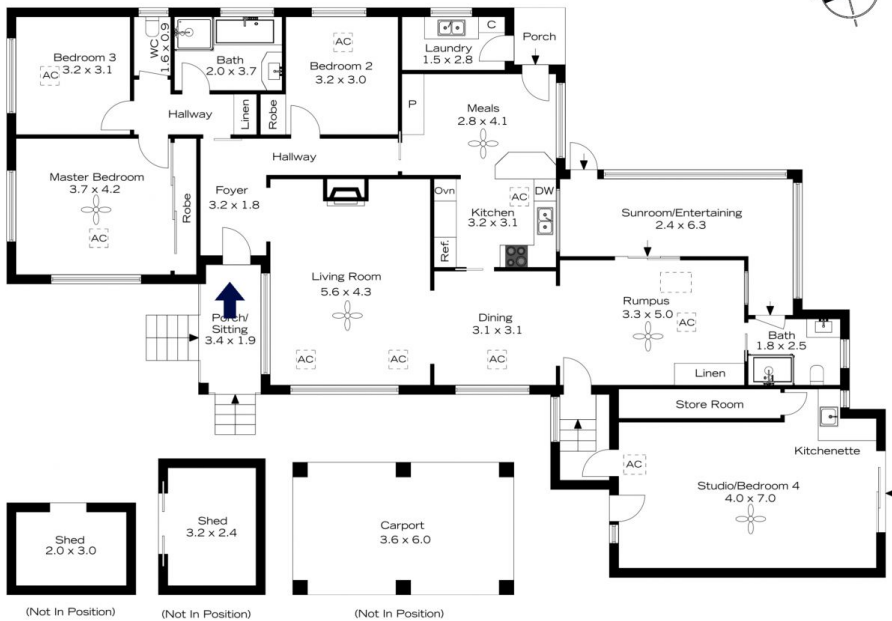

INTERNAL
199 m²

EXTERNAL
8 m²

TOTAL
207 m²



The floor plan is not to scale; measurements are indicative and in metres. Exterior elements are not in position. Plans should not be relied on. Interested parties should make and rely on their own enquiries.